

Web Console Update

BMC Firmware Update From BMC Web Console

Altos Computing Inc. is a subsidiary of Acer

- Connect an Ethernet cable to a remote laptop computer likes below image.
- Connect an Ethernet cable to the BMC dedicated LAN port

- Power on the system, and press [Del] key to enter BIOS Setup Utility. Go to the [Server Mgmt] tab and select [BMC network Configuration] item.

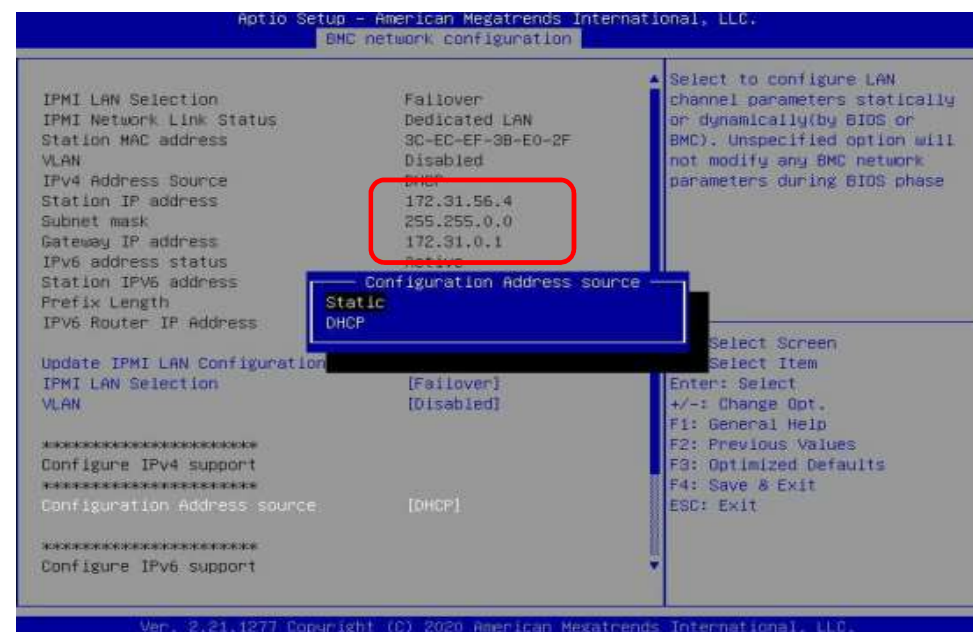
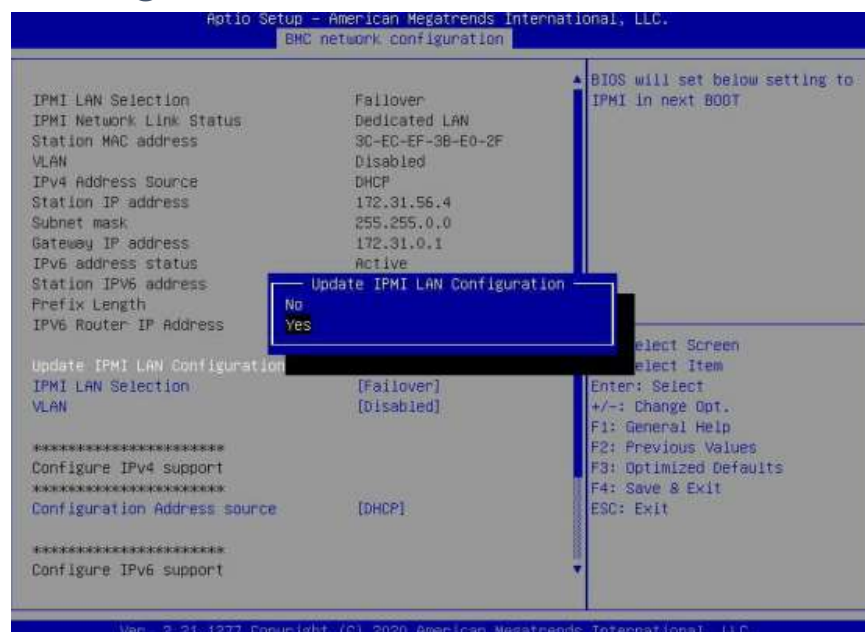

- Press the [Enter] key to "configuration address source" and change to [Static] option.
- Or you can use a DHCP server to assign an IPv4 address automatically and see the IPv4 address here

- Enter the IP address in browser's web address field in the remote laptop computer. You will see "There is a problem with this website's security certificate" webpage. Click on [Continue to this website (not recommended)]. Afterwards, you will see the IPMI logon webpage. This will allow you to link to the BMC web UI.

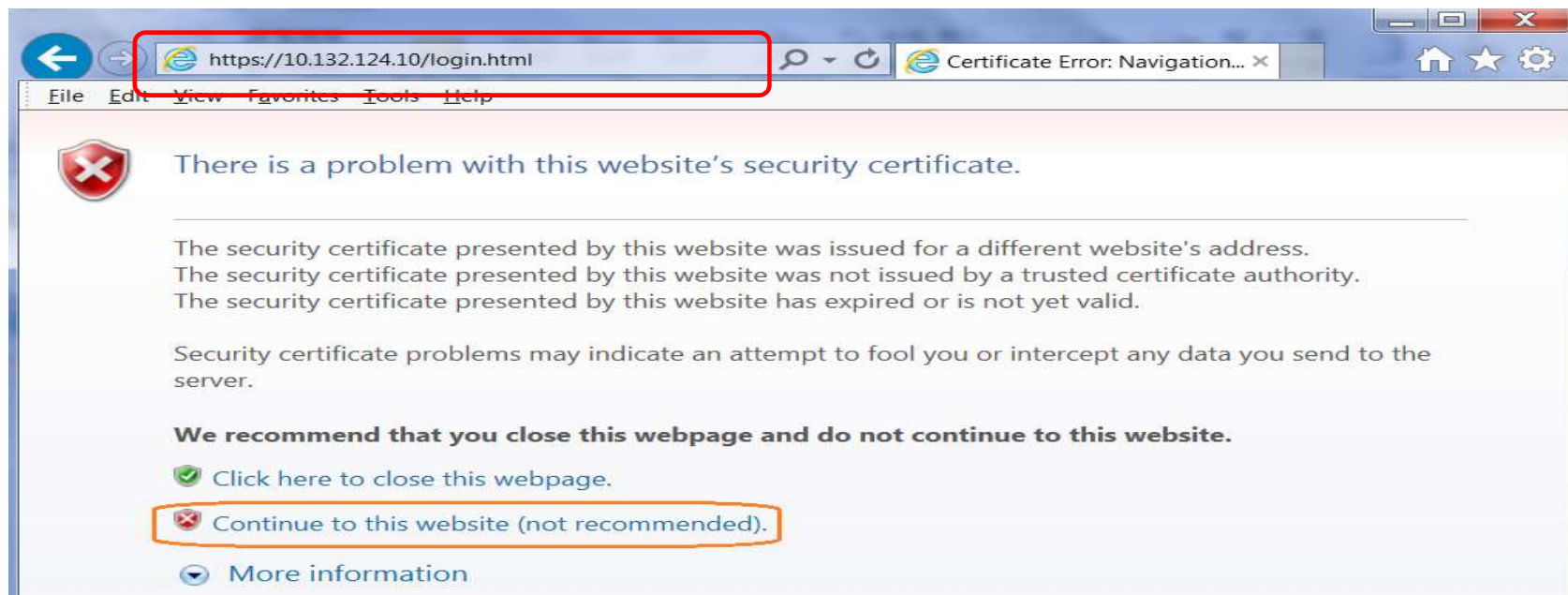

BMC Firmware Update

- Go to the BMC Login web UI ,the default user name and password is for user : **root** password :**superuser** , after entering the username and password, click on the

BMC Firmware Update

- Open Maintenance Page , select the firmware Update page
Press “Enter Update Mode” button to start to update the BMC firmware.

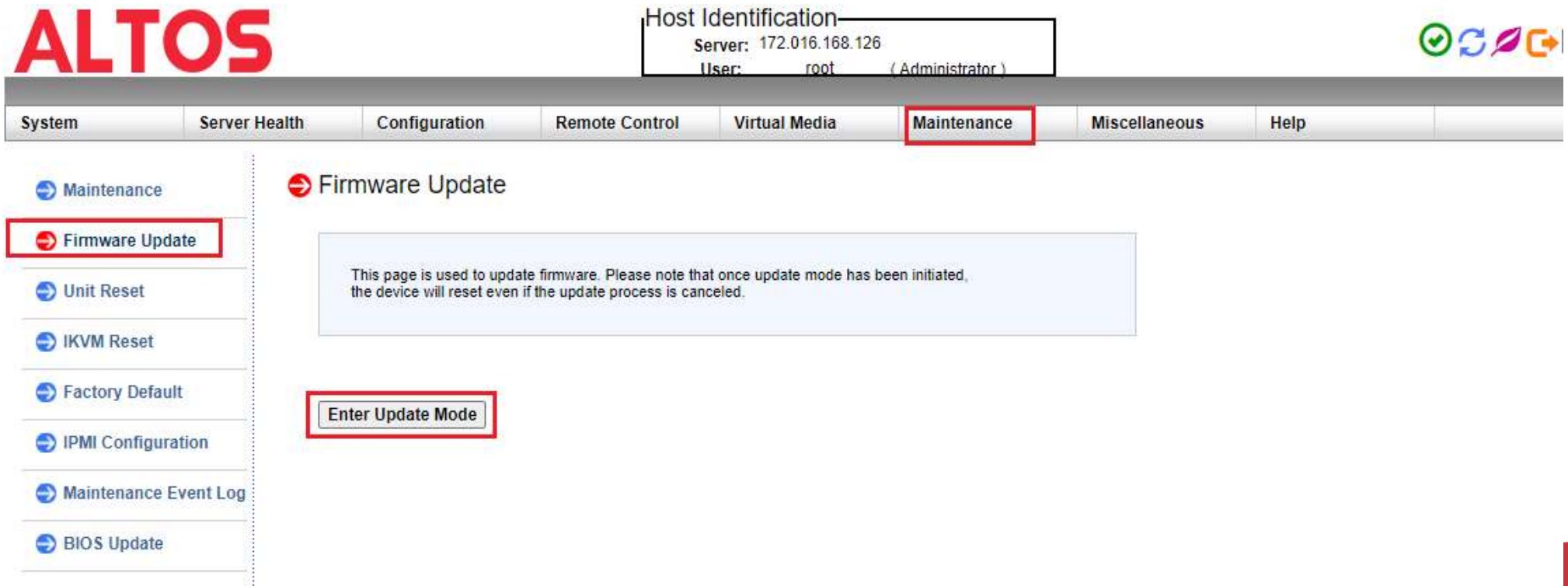

BMC Firmware Update

- Press “Choose File” to select the BMC firmware, **xxxxx.bin**. Then press **Open** to upload the BMC firmware.

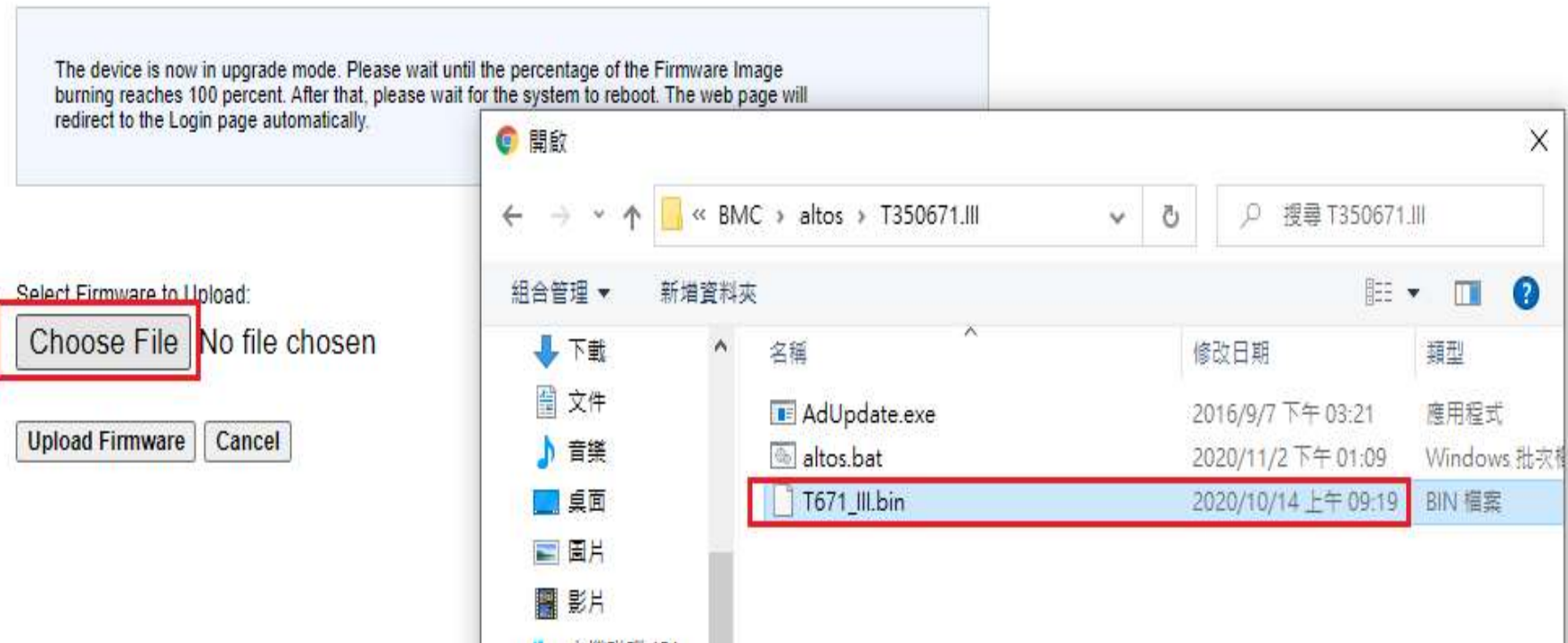

BMC Firmware Update

- Click “Preserve” all preserve items. And press “Start Upgrade” to start to flash BMC firmware

Server Health

Configuration

Remote Control

Virtual Media

Maintenance

Miscellaneous

Help

Firmware Upload

Upgradeable Modules

Module Name	Existing Version	New Version
IPMI_FW	06.71.11	06.71.11

☒ Preserve Configuration (Unchecking this option will restore the BMC's factory default setting.)

☒ Preserve SDR (Unchecking this option will restore the SDR defaults.)

☒ Preserve SSL certificate (Unchecking this option will restore the default SSL certificate.)

Start Upgrade

Cancel

BMC Firmware Update

- After BMC firmware update finished, it will show upgrade progress 100%
And the BMC will be reset. Please wait for 1 minute and will return to the login page

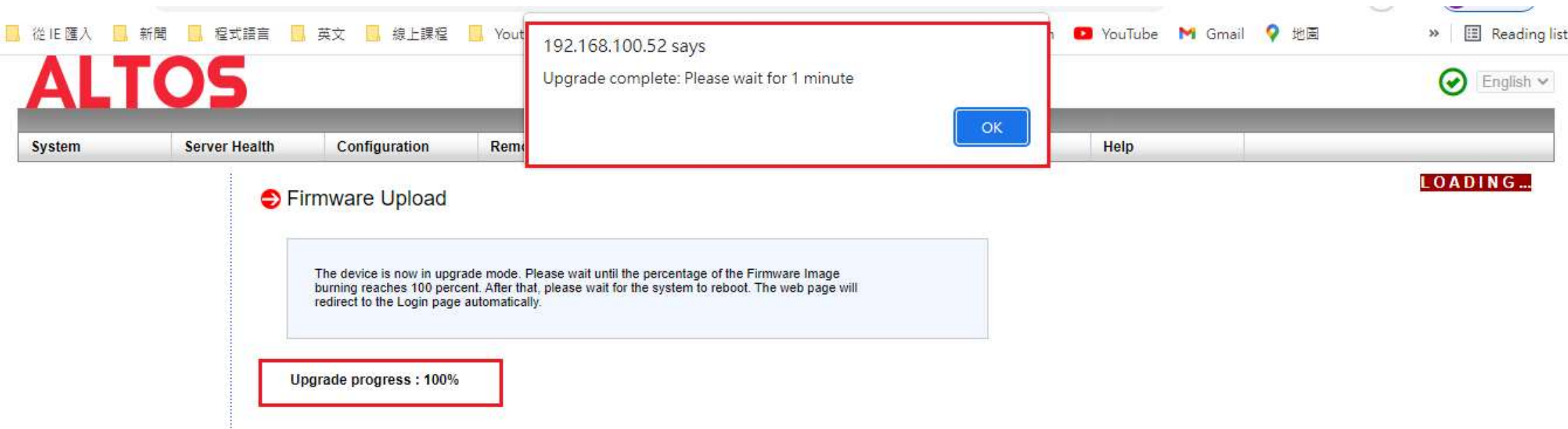

The Best is Yet To Come

For more information about Altos product and solution
Please visit Altos website (welcome scan QR code or use URL)
<https://www.altoscomputing.com/en-US>

Altos Computing Inc. is a subsidiary of Acer

